

## **Maynard St between Cadboro Bay Rd and Hobbs St**

**March 05, 2018 To March 08, 2018**



The data presented here is for information purposes only and should not be considered authoritative for construction, geotechnical, engineering, navigational, legal, or other site-specific uses. The information shared is owned by the Transportation Division of the Engineering Department at the District of Saanich. Accuracy is not guaranteed.

Start Date: 5-Mar-18  
 Start Time: 23:04  
 Station ID: R0733-01

**Location 1: Maynard St between Cadboro Bay Rd and Hobbs St**

Note:

DATE:	March 5, 2018		March 6, 2018		March 7, 2018		March 8, 2018		March 9, 2018		WK AVG		WK AVG	HOURLY
	MON		TUE		WED		THURS		FRI				CH 1+2	%
Time:	EB	WB	EB	WB	EB	WB	EB	WB	EB	WB	EB	WB		
12-1 AM			0	0	0	0	0	0			0	0	0	0.0%
1-2 AM			0	0	0	0	0	1			0	0	0	0.1%
2-3 AM			1	1	1	1	0	0			1	1	1	0.4%
3-4 AM			0	0	1	1	1	1			1	1	1	0.4%
4-5 AM			0	0	1	0	0	0			0	0	0	0.1%
5-6 AM			1	1	1	0	2	0			1	0	2	0.5%
6-7 AM			3	0	5	2	5	1			4	1	5	1.4%
7-8 AM			12	7	10	10	13	3			12	7	18	5.0%
8-9 AM			24	17	34	15	20	11			26	14	40	10.9%
9-10 AM			23	6	42	1	25	4			30	4	34	9.1%
10-11 AM			19	7	17	9	11	9			16	8	24	6.5%
11-12 PM			17	4	26	17	17	9			20	10	30	8.1%
12-1 PM			34	6	20	12	12	9			22	9	31	8.4%
1-2 PM			20	8	22	11	21	5			21	8	29	7.8%
2-3 PM			22	9	22	9	16	7			20	8	28	7.7%
3-4 PM			21	5	27	13	19	12			22	10	32	8.7%
4-5 PM			30	13	21	7	12	11			21	10	31	8.5%
5-6 PM			10	9	12	5	8	9			10	8	18	4.8%
6-7 PM			10	5	10	4	14	4			11	4	16	4.2%
7-8 PM			4	4	7	4	11	3			7	4	11	3.0%
8-9 PM			2	1	4	5	7	8			4	5	9	2.4%
9-10 PM			7	0	1	1	2	0			3	0	4	1.0%
10-11 PM			1	2	0	0	1	1			1	1	2	0.5%
11-12 AM	1	1	0	0	1	1	3	5			1	2	3	0.8%
<b>LANES</b>			<b>261</b>	<b>105</b>	<b>285</b>	<b>128</b>	<b>220</b>	<b>113</b>			<b>255</b>	<b>115</b>	<b>370</b>	<b>100.0%</b>
<b>TOTAL</b>			<b>366</b>		<b>413</b>		<b>333</b>				<b>380</b>			
	MON		TUE		WED		THURS		FRI		WK AVG			

PEAK HOUR					TOTAL VEHICALS-PEAK PERIODS		2 HOUR PEAK INTERVALS					
MAX. 7 - 9 am PEAK HOUR	40	⇒	10.9%	between	8-9 AM	169	⇒	6 HR TOTAL	<b>2 HR AM (7 - 9 AM)</b>			
MAX. 7 - 11 am PEAK HOUR	40	⇒	10.9%	between	8-9 AM	108	⇒	4 HR TOTAL	VEH / HR	VEH / 2HR	2 HR %	
MAX. 11 am - 1 pm PEAK HOUR	31	⇒	8.4%	between	12-1 PM				7-8 AM	18	59	15.8%
MAX. 11 am - 3 pm PEAK HOUR	31	⇒	8.4%	between	12-1 PM				8-9 AM	40		
MAX. 4 - 6 pm PEAK HOUR	31	⇒	8.5%	between	4-5 PM				<b>2 HR NOON (11 - 1 PM)</b>			
MAX. 3 - 6 pm PEAK HOUR	32	⇒	8.7%	between	3-4 PM				VEH / HR	VEH / 2HR	2 HR %	
									11-12 PM	30	61	16.5%
									12-1 PM	31		
									<b>2 HR PM (4 - 6 PM)</b>			
									VEH / HR	VEH / 2HR	2 HR %	
									4-5 PM	31	49	13.2%
									5-6 PM	18		

# Vehicle Speed Summary

Saanich Engineering Department

Count Id: R0733-01

Filename: Maynard St between Cadboro Bay Rd and Hobbs St-Mar-2018.xlsx

**Location:** Maynard St between Cadboro Bay Rd and Hobbs St

Note:

Direction: **East-West**

Dates: **March 05, 2018 To March 08, 2018**

*Filtered data*

AVG. SPEED	<b>19</b> mph	<b>31</b> km/h
50 % SPEED	<b>19</b> mph	<b>31</b> km/h
85 % SPEED	<b>25</b> mph	<b>41</b> km/h
95 % SPEED	<b>29</b> mph	<b>46</b> km/h

Location Map

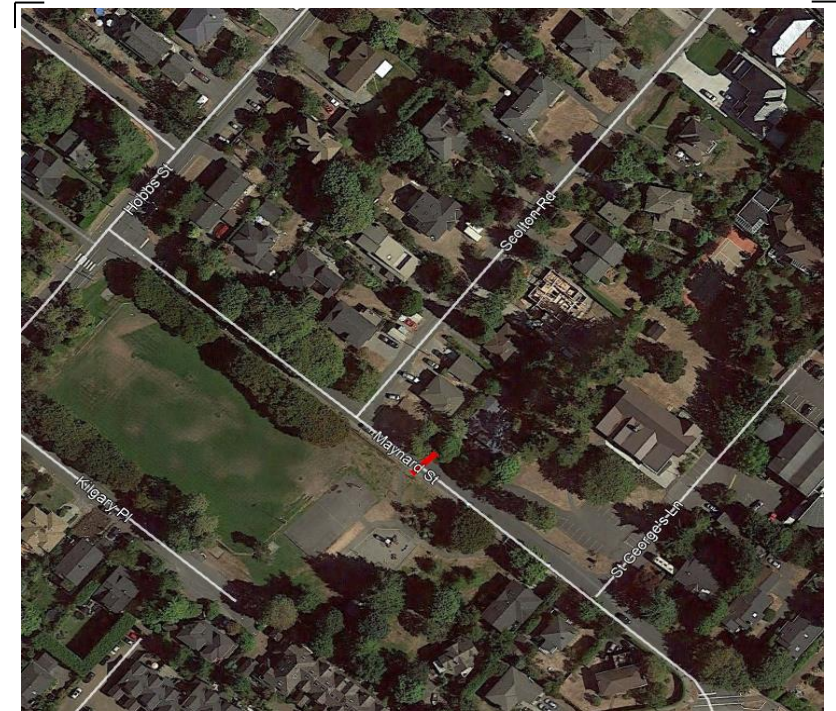

# Vehicle Classification Summary

Saanich Engineering Department

Count Id: R0733-01

Filename: Maynard St between Cadboro Bay Rd and Hobbs St-Mar-2018.xlsx

**Location:** Maynard St between Cadboro Bay Rd and Hobbs St

Note:

Direction: **East-West**

Dates: **March 05, 2018 To March 08, 2018**

*Filtered data*

FHWA CLASSIFICATION															
CYCLES	CARS + TRL	2 AXLE LONG	BUS	RIGID 2 AXLE SU HGV	RIGID 3 AXLE SU HGV	4 AXLE SU HGV	<5 AXLE ARTIC	5 AXLE ARTIC	6 AXLE ARTIC	<6 AXLE MULTI	6 AXLE MULTI	> 6 AXLE MULTI	UNCLASSIFIED	TOTAL	
CS 1	CS 2	CS 3	CS 4	CS 5	CS 6	CS 7	CS 8	CS 9	CS10	CS11	CS12	CS13	CS14		
<b>29</b>	<b>854</b>	<b>170</b>	<b>0</b>	<b>32</b>	<b>7</b>	<b>0</b>	<b>0</b>	<b>0</b>	<b>0</b>	<b>0</b>	<b>0</b>	<b>0</b>	<b>22</b>	<b>1114</b>	
2.6%	76.7%	15.3%	0.0%	2.9%	0.6%	0.0%	0.0%	0.0%	0.0%	0.0%	0.0%	0.0%	2.0%	100.0%	
<-----	94.5% ----->		0.0%	2.9%	<-----			0.6%	----->				2.0%	100.0%	
<-----	94.5% ----->		0.0%	<-----				3.5%	----->				2.0%	100.0%	
<-----	94.5% ----->		<-----					3.5%	----->				2.0%	100.0%	